

Table of Contents:

Overview

The following instructions will detail the information on the **USPS Employee Earnings Statement** available on the Web. The Employee Earnings Statement consists of both a Current Pay Period Page and Adjustments Pages (if applicable).

[ePayroll Landing Page Options](#)

[Current Pay Period Page](#)

How to Read Your Earnings Statement

- [Indicative Section](#)
- [Hours and Gross Pay Section](#)
- [Additional Pay / Other Compensation Section](#)
- [Deductions Section](#)
- [Leave and Miscellaneous Section](#)

[Adjustments Page Overview](#)

[Print the Earnings Statement](#)

The ePayroll Landing Page Options:

You now have the option to choose whether or not to receive a printed and mailed hardcopy of your earnings statement. By default, the screen displays “**You are now receiving a printed pay stub mailed to you.**”

To no longer receive the printed pay stubs via the mail, click on the “**Change**” button.

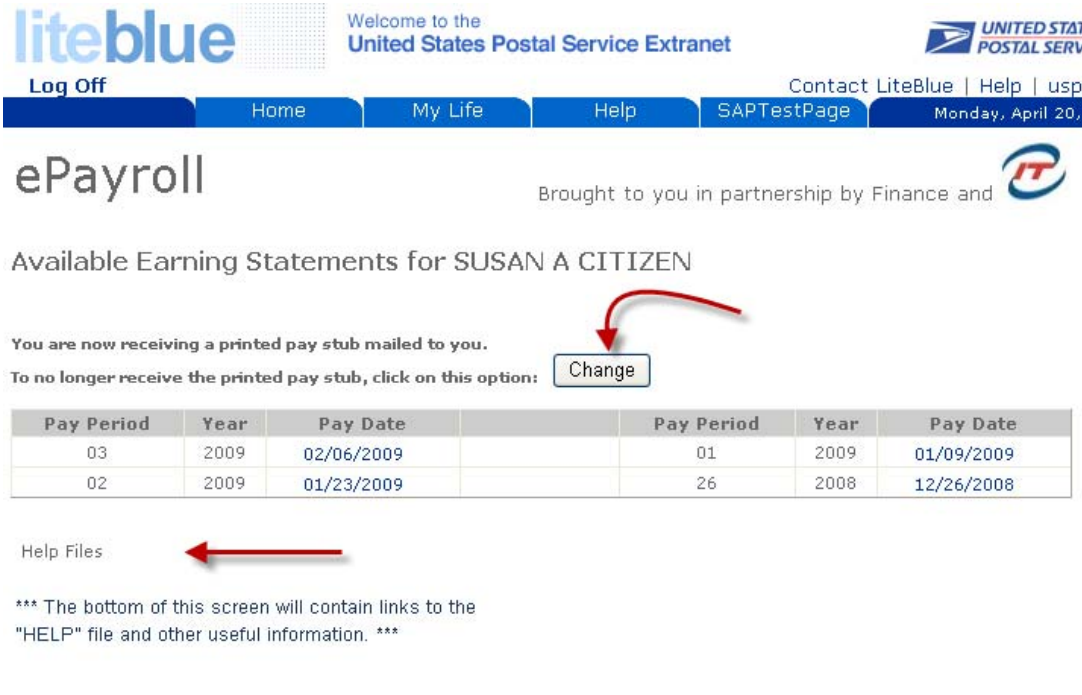

liteblue Welcome to the United States Postal Service Extranet UNITED STATES POSTAL SERVICE

Log Off Home My Life Help SAPTestPage Contact LiteBlue | Help | usps Monday, April 20,

ePayroll

Brought to you in partnership by Finance and 

Available Earning Statements for SUSAN A CITIZEN

You are now receiving a printed pay stub mailed to you.
To no longer receive the printed pay stub, click on this option:

Pay Period	Year	Pay Date	Pay Period	Year	Pay Date
03	2009	02/06/2009	01	2009	01/09/2009
02	2009	01/23/2009	26	2008	12/26/2008

Help Files

*** The bottom of this screen will contain links to the "HELP" file and other useful information. ***

A confirmation pop-up screen displays. Click the **OK** button to confirm the change.

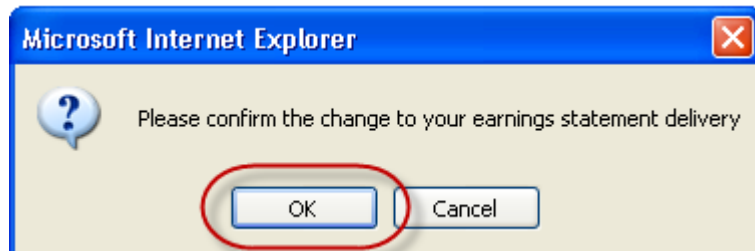

The messages on the ePayroll landing page now reads; **“You are no longer receiving a printed pay stub mailed to you”**.

You are no longer receiving a printed pay stub mailed to you.

To receive the printed pay stub, click on this option:

Change 

To revert back to receiving the printed and mailed hardcopy earnings statement, click the **“Change”** button again.

The lower portion of the screen contains links to other **Help Files** and messages pertaining to ePayroll.

[Return to TOC](#)

ePayroll is a secure online application that provides access to your current earnings statement as well as those of the prior 40 pay periods.

Viewing your Earnings Statement

To view an Earnings Statement, click on a **Pay Date** Link.
The Earnings Statement for the selected Pay Date displays in a separate web browser.

Welcome to the United States Postal Service Extranet

Log Off Home My Life Help SAPTestP

ePayroll

Brought to you in partnerst

Available Earning Statements for BETTY GOOD

You are no longer receiving a printed pay stub mailed to you.
To receive the printed pay stub, click on this option:

Pay Period	Year	Pay Date	Pay Per
09	2009	05/01/2009	26
08	2009	04/17/2009	25
07	2009	04/03/2009	24
06	2009	03/20/2009	23
05	2009	03/06/2009	22
04	2009	02/20/2009	21
03	2009	02/06/2009	20
02	2009	01/23/2009	19
01	2009	01/09/2009	18

BETTY GOOD - Microsoft Internet

File Edit View Favorites Tools He

Back Forward Stop Refresh Home

Address <https://eagnmnsu479.usps.gov/>

USPS Employ

Employee: BETTY GOOD

Employee ID: 01111011

Finance Number: 10-2116 Pay

Pay Period	Week	RSC	Level	Step	De	Ac
03-09	1	E	25		11'	
03-09	1	E	25		11'	
03-09	1	E	25		11'	

Current Pay Period Page

The following information will describe in detail, the various sections of the Current Pay Period Page. **Click** on the numbered buttons below to view that sections detail.

USPS Employee Earnings Statement										UNITED STATES POSTAL SERVICE		
Print This Page 1 Employee: PAYROLL TEST 2 Pay Period: 15-2009 3 Employee ID: 01011001 Pay Date: 07/24/09 Net Pay Finance Number: 10-2117 Pay Loc: 117 Inclusive Dates: 07/04/09 - 07/17/09 \$ 3,437.55												
Pay Period	Week	RSC	Level	Step	Des Act	Salary Rate	Hours Code	Description	Hours	Amount	Pay Period	Amount
15-09	1	V	02		119	115,000	30	Full Day LWOP Hours	40.00	.00		
15-09	2	V	02		119	115,000	52	Work Hours	40.00	2,211.54		
Total Hours Gross Pay :											2,211.54	
Total Adjustments Gross :										6	2,985.00	
***** To view detailed information on adjustments, click on the View Adjustments link ==>											View Adjustments	
10 Leave												
Category: 4 Leave Computation date: 07/05/08 Annual Leave (AL)												
AL Prior Year Balance						580.00			11			
AL Maximum Carryover						560.00						
AL Carried over from Prior Year						580.00						
+ AL Earned YTD						44.00						
+ AL Holiday Earned YTD						.00						
- AL Used YTD						128.00						
= Earned Annual Leave Balance						476.00						
+ AL Advanced YTD						48.00						
= Available AL Balance						524.00						
AL Used this Pay Period						.00						
12 Sick Leave (SL)												
SL Prior Year Balance						36.00			12			
+ SL Earned YTD						44.00						
- SL Used YTD						.00						
= Current SL Balance						80.00						
SL Used this Pay Period						.00						
13 Other Leave												
14 Leave Without Pay (LWOP)												
Pay Period LWOP						40.00			14			
Calendar LWOP YTD						280.00						
Leave Increment LWOP						40.00						
15 Bonds												
Unapplied EE Bonds Balance									15			
# of EE Bonds Issued												
Unapplied I Bond Balance												
# of I Bonds Issued												
16 Retirement												
YTD:						406.87	Total:		336.11			
17 FERS USPS Thrift Contributions												
PP 1%:						22.12	YTD USPS 1%:		88.47			
PP Match:						.00	YTD Matching:		.00			
Pay Period:						2.89	YTD:		40.46			
18 Earnings Statement Messages												
EEO SETTLEMENT INCLUDED 19												
Additional Pay / Other Compensation												
Total Additional Pay / Other Compensation :										.00	.00	
8 Total Gross Pay :										\$ 5,196.54	\$ 64,817.35	
Deductions												
Retirement: FERS - Ret-FICA Code 8										17.69	406.87	
Social Security 9										134.24	see YTD below	
Medicare										31.39	see YTD below	
Health Plan Pre-tax: 104 Blue Cross and Blue Shield										46.39	417.51	
Federal Tax: S 00										354.49	13,725.35	
State Tax: MN M 00										109.91	3,770.69	
Optional Insurance: A										1.40	19.60	
Optional Insurance: B 1										16.10	225.40	
Optional Insurance: C 1										.90	12.60	
Social Security (deducted on Ins Income)										.18	3,979.61	
Medicare (deducted on Ins Income)										.05	930.72	
Commuter Program Pre-tax										.00	253.00	
Total Current Pay Period Deductions :										712.74		
Total Adjustments Deductions :										1,046.25		
Total Deductions :										\$ 1,758.99	\$ 23,741.35	
Net Pay (Net To Bank):										\$ 3,437.55	\$ 41,076.00	

Restricted Information / Confidential

Indicative Section

② **Header (Current Pay Period Page):**

The Header section will list all of the following pertinent employee information:

- Employee:** Employee's first name, middle initial and last name
- Employee ID:** Employee Identification Number
- Finance Number:** Employee's Finance Number
- Pay Loc:** Employee's Pay Location
- Pay Period:** Current Pay Period
- Pay Date:** Current Pay Period Pay Date
- Inclusive Dates:** The 14-day period span of the pay period (Begin Date – End Date)
- Print This Page** See [Print Earnings Statement](#)

Pay	Des	Salary	Ret	Med	Health	Life	Other	Total
<div style="display: flex; justify-content: space-between; align-items: center;"> Print This Page <h3>USPS Employee Earnings Statement</h3> </div>								
Employee: PAYROLL TEST			Pay Period: 15-2009					
Employee ID: 01011001			Pay Date: 07/24/09					
Finance Number: 10-2117		Pay Loc: 117	Inclusive Dates: 07/04/09 - 07/17/09					

③ **Net Pay:**

The Net Pay section displays the total net pay amount due the employee for the pay period. This is displayed in two places, both at the top and bottom of this current pay period page.

UNITED STATES POSTAL SERVICE®	
Net Pay	
\$ 1,484.82	
Amount	

[Return to TOC](#)

[Return to Current Pay Period Page](#)

Hours and Gross Pay Section

④ Detailed Earnings Statement:

The Detailed Earnings section contains the following information. Below is a list of the column headings and a description of each.

Pay Period: The pay period and the year for the hours being paid.

Week: Week 1 and Week 2 of the pay period being paid.

RSC: The Rate Schedule Code.

Level: The level(s) the employee was paid at (base and/or higher level).

Step: The step(s) the employee was paid at.

Des Act: The employee's designation and activity code.

Salary Rate: The annual salary for full-time employees and hourly rate for part-time employees.

Hours Code: The hours code field.

Description: The full description of the hours code.

Hours: Number of hours reported for each hours code.

Pay Period	Week	RSC	Level	Step	Des Act	Salary Rate	Hours Code	Description	Hours	P
10-09	1	E	17		190	70,434	52	Work Hours	40.00	
10-09	1	E	17		190	70,434	53	Overtime Hours	1.50	
10-09	1	E	17		190	70,434	54	Night Work Premium Hours	7.00	
10-09	1							FLSA		
10-09	2	E	17		190	70,434	52	Work Hours	40.00	
10-09	2	E	17		190	70,434	54	Night Work Premium Hours	5.00	

[Return to TOC](#)

[Return to Current Pay Period Page](#)

⑤ Amount:

This amount column displays the Pay Period dollar amount paid for the specific number of hours being displayed in the corresponding **Hours** column.

The **Total Hours Gross Pay** section displays the sum of all pay from the detailed earnings section.

Amount	
Pay Period	
1,354.50	
76.19	
18.96	
.33	
1,354.50	
13.55	
Total Hours Gross Pay :	2,818.03

[Return to TOC](#)

[Return to Current Pay Period Page](#)

⑥ **Total Adjustments Gross:**

The Total Adjustments Gross section will display the total gross of all adjustments processed in the pay period.

Below the **Total Adjustments Gross** is the **View Adjustments Link**. If the employee *does* have adjustments associated with the pay period, clicking on the **blue** link will display that detail information on the **Adjustments Page**.

	Total Adjustments Gross :	887.14
To view detailed information on adjustments, click on the View Adjustments link ==>		View Adjustments

If no adjustments are associated with this pay period, clicking on View Adjustments link will display the following popup message, **"You have no adjustments to view"**.

Click **OK** to exit this message.

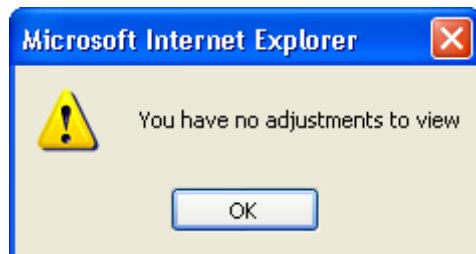

[Return to TOC](#)

[Return to Current Pay Period Page](#)

Additional Pay / Other Compensation

⑦ *Additional Pay / Other Compensation:*

This section will display premium pay/allowances and other compensation. This will include such things as Law Enforcement Premium (LEP), Locality Pay (SPA), Administratively Uncontrollable Overtime (AUO), Equipment Maintenance Allowance (EMA), Lock Pouch Allowance (LPA), etc.

NOTE: The YTD total amount for the Additional Pay/Other Compensation items (including Law Enforcement Premium and the Locality Pay when applicable) will be included in the Total Gross Pay YTD amount.

Additional Pay / Other Compensation	Amount	
	Pay Period	YTD
Locality Pay (SPA)	491.00	1,429.90
Total Additional Pay / Other Compensation :	491.00	1,429.90
Total Gross Pay :	\$ 2,777.47	\$ 6,513.30

⑧ *Total Gross Pay:*

The Total gross Pay section displays the total gross pay for the entire **Pay Period** as well as the total gross pay paid **YTD** (year-to-date). The gross pay for the pay period would be the sum of the gross of the regular earnings as well as the gross total of any adjustments processed (if applicable).

NOTE: The YTD total amount for the Additional Pay/Other Compensation items (including Law Enforcement Premium and the Locality Pay when applicable) will be included in the Total Gross Pay YTD amount.

[Return to TOC](#)

[Return to Current Pay Period Page](#)

Deductions

⑨ **Deductions:**

The Deductions section will display a list of only those deductions that are specific to the current pay period earnings. These deductions will be listed in the order they were taken for the employee, with active deduction segments listed first followed by any inactive deduction segments.

Deductions	Amount	
	Pay Period	YTD
Retirement: CSRS - Ret-FICA Code 1	132.32	455.95
Medicare	26.94	92.93
Health Plan Pre-tax: E31 Kaiser Foundation Health Plan	34.71	104.61
Federal Tax: S 07	100.74	342.45
State Tax: MD S 02	120.29	414.13
Union Dues: W	22.81	68.43
Optional Insurance: A	.90	2.70
Optional Insurance: B 5	4.50	15.12
Optional Insurance: C 5	3.00	9.00
EE Bond	12.50	37.50
Charity: 0990	7.63	33.34
Allotment	32.00	96.00
Allotment	15.00	45.00
Thrift Savings Plan (TSP): \$.00	.00
Total Current Pay Period Deductions :	513.34	
Total Adjustments Deductions :	180.59	
Total Deductions :	\$ 693.93	\$ 1,717.16
Net Pay (Net To Bank):	\$ 2,083.54	\$ 4,796.14

Deduction Totals: These totals, located near the bottom of the earnings statement, are separated into three different categories

- Total Current Pay Period Deductions:** Displays the total deductions relative to the current pay period earnings and also the YTD deduction total.
- Total Adjustments Deductions:** Displays the total deductions relative to all adjustments included on this earnings statement.
- Total Deductions:** Displays the sum of the **Total Current Pay Period Deductions** and **Total Adjustments Deductions** fields.

Net Pay (Net to Bank): Displays the employee's Net Pay (Direct Deposit) for this Earnings Statement (also displayed at the top of the Earnings Statement).

Net Pay (Paper Check): Indicates that a paper check was issued and distributed to the employee via their supervisor or manager.

Deduction Description:

Listed below are deductions that will display variable deductions.

Earnings Statement Deduction Description (examples of variable information shown below in bold).	Variable Information
Auto Insurance: HIP	HIP if the auto carrier control number = 65700002.
Auto Insurance: MBA	MBA if the auto carrier control number = 65700003.
Auto Insurance: Travelers	Travelers if the auto carrier control number = 65700001.
Auto Insurance: VBP	VBP if the auto carrier control number = 65700004.
Charity: 481	Charity code.
Commuter Program After-tax	The total post tax amounts deducted for mass transit and parking.
Commuter Program Pre-tax	The total pre tax amounts deducted for mass transit and parking.
Federal Tax: S 02	Marital status and # of exemptions.
Health Plan After-tax: Blue Cross Blue Shield 105	Name and number of health plan.
Health Plan Pre-tax: Blue Cross Blue Shield 105	Name and number of health plan.
Local Tax: 101 S 02	Local code, marital status, and # of exemptions.
Optional Insurance: A	Optional insurance code.
Optional Insurance: B 2	Optional insurance code and elected multiples of coverage.
Optional Insurance: C 2	Optional insurance code and elected multiples of coverage.
Retirement: FERS - Ret-FICA Code 9	CSRS - Ret-FICA Code X - for Ret-FICA codes 1, 3, 5, 6, and 7. FERS - Ret-FICA Code X - for Ret-FICA codes 8, 9, A, and B.
State Tax: MN S 02	State code, marital status, and # of exemptions.
Thrift Savings Plan (TSP): 5% or	TSP deduction percent or a \$ sign if the employee has dollar
Thrift Savings Plan (TSP): \$	deduction amount rather than a percent deduction.
TSP Loan: 1	The last digit (# 17) of the TSP loan number.
Union Dues: L	Union letter.

[Return to TOC](#)

[Return to Current Pay Period Page](#)

Leave and Miscellaneous Section

⑩ **Leave:**

Category: Displayed in this section is the employee's annual leave earnings category, either 4, 6, or 8 hours maximum per pay period based on the number of years with the Postal Service. Employees are in category 4 when hired, then progress to leave category 6 after 3 years of service and then to category 8 after 15 years of service.

Leave Computation Date: Displayed is the date the employee entered into a leave earnings position with the Postal Service. Usually it is the same as their hire date unless their first Postal Position is a non-leave earnings position (e.g. casual or temporary appointment).

Leave	
Category: 8	Leave Computation date: 09/05/77

[Return to TOC](#)

[Return to Current Pay Period Page](#)

⑪ Annual Leave (AL) Section:

This section displays the employee's current Annual Leave information.

- AL Prior Year Balance:** Annual leave balance at the end of the previous leave year.
- AL Maximum Carryover:** Maximum annual leave hours that can be carried over from one leave year to the next.
- AL Carried Over from Prior Year:** Actual annual leave hours carried over from the previous leave year. This will be the lesser of the AL Prior Year Balance or the AL Maximum Carryover.
- + AL Earned YTD:** Total annual leave hours earned so far this leave year.
- + AL Holiday Earned YTD:** Displays the hours earned for working on a holiday so far this year.
- AL Used YTD:** Total annual leave hours used so far this leave year.
- = Earned Annual Leave Balance:** Lists the employee's "actual" annual leave balance which does not include advanced leave hours that haven't been earned.
- + AL Advanced YTD:** Total annual leave hours advanced so far this leave year.
- = Available AL Balance:** Total annual leave *including* all advanced leave.
- AL Used the Pay Period:** Total number of annual leave hours used this pay period.

Leave	
Category: 8	Leave Computation date: 09/05/77
Annual Leave (AL)	
AL Prior Year Balance	8.43
AL Maximum Carryover	560.00
AL Carried over from Prior Year	8.43
+ AL Earned YTD	16.00
+ AL Holiday Earned YTD	.00
- AL Used YTD	27.75
= Earned Annual Leave Balance	- 3.32
+ AL Advanced YTD	192.00
= Available AL Balance	188.68
AL Used this Pay Period	27.75

NOTE:

The individual field names are prefixed with +, -, and = symbols to better explain how the annual leave totals are calculated.

[Return to TOC](#)

[Return to Current Pay Period Page](#)

12 Sick Leave (SL) Section:

This section displays the employee's current Sick Leave information.

- SL Prior Year Balance:** The sick leave hours carried over from the previous leave year.
- + SL Earned YTD:** The sick leaves hours earned so far this leave year.
- SL Used YTD:** The sick leaves hours used so far this leave year.
- + SL Advanced YTD:** The amount of sick leave hours that has been advanced to this employee so far this year. (This field *will not* be displayed if the sick leave advanced hours equal zero).
- = Current SL Balance:** Displays the total number of sick leave hours available to the employee.
- SL Used the Pay Period:** Displays the amount of sick leave hours used during this pay period.

Sick Leave (SL)	
SL Prior Year Balance	124.00
+ SL Earned YTD	28.00
- SL Used YTD	42.00
= Current SL Balance	110.00
SL Used this Pay Period	30.00
Other Leave	

[Return to TOC](#)

[Return to Current Pay Period Page](#)

13 **Other Leave Section:**

The Other Leave section will display the employee's special leave information for the year (if applicable).

Military Leave Prior FY Carryover: Military hours carried over from the pervious fiscal year.
+ Military Leave Advanced : Military leave hours advanced this fiscal year.
- Military Leave Used YTD: Military leave hours used this fiscal year.
= Military Leave Balance: Remaining military leave hours available to the employee.

Donated Leave Received: Donated leave hours received (Leave hours other employees have donated to this employee).
- Donated Leave Used YTD: Donated leave hours used the year.
= Donated Leave Balance: Remaining donated leave hours available to this employee.

Other Leave	
Military Leave Prior FY Carryover	.00
+ Military Leave Advanced	23.00
- Military Leave Used YTD	12.00
= Military Leave Balance	11.00
Donated Leave Received	21.00
- Donated Leave Used YTD	8.00
= Donated Leave Balance	13.00

[Return to TOC](#)

[Return to Current Pay Period Page](#)

14 **Leave Without Pay (LWOP):**

This section displays the employee's current Leave Without Pay information for the year (if applicable).

Pay Period LWOP: Total Leave Without Pay hours used this pay period.

Calendar LWOP YTD: Total Leave Without Pay used so far this calendar year.

Leave Increment LWOP: The amount of LWOP going towards losing an increment of annual leave (4, 6, or 8 hour increments based on AL category) and sick leave (4 hour increments).

Leave Without Pay (LWOP)	
Pay Period LWOP	.00
Calendar LWOP YTD	.00
Leave Increment LWOP	.00

[Return to TOC](#)

[Return to Current Pay Period Page](#)

15 **Bonds:**

This section describes any Savings Bonds activity on this Earnings Statement.

Unapplied EE Bonds Balance: Displays the amount of money deducted towards the issuance of a Series EE bond. A bond is not issued until half the price of the bond has been deducted. The employee's pay period bond deduction amount is kept in the unapplied bond balance until the balance reaches half of the value of the bond, at which time a bond is issued.

For example: a \$100 bond is not issued until the employee's unapplied bond balance reaches \$50. If they have a \$10 deducted per pay period, their unapplied bond balance would increase by \$10 each pay period until it reaches \$50, at which time a bond would be issued.

of EE Bonds Issued: Displays the number of Series EE bonds issued for the employee this pay period.

Unapplied I Bond Balance: Displays the amount of money deducted towards the issuance of a Series I bond. A bond is not issued until half the price of the bond has been deducted. The employee's pay period bond deduction amount is kept in the unapplied bond balance until the balance reaches half of the value of the bond which at that time a bond is issued. For example, a \$100 bond is not issued until the employee's unapplied bond balance reaches \$50. If they have a \$10 deducted bond per pay period, their unapplied bond balance would increase by \$10 each pay period until it reaches \$50, at which time a bond would be issued.

of I Bonds Issued: Displays the number of Series I bonds issued for the employee this pay period.

Bonds	
Unapplied EE Bonds Balance	15.00
# of EE Bonds Issued	0
Unapplied I Bond Balance	.00
# of I Bonds Issued	0

[Return to TOC](#)

[Return to Current Pay Period Page](#)

16 USPS Retirement:

The USPS Retirement section will display the **YTD** retirement contributions in addition to the **Total** contributions. The **Total** contributions amount will include **all** the retirement deductions for the employee (prior years plus the amount in the retirement YTD field).

NOTE: The retirement amount on the old printed pay stub only showed the retirement deductions for prior years. It did not include the amount of retirement deductions for the current year

Retirement			
YTD:	455.95	Total:	49,723.97

[Return to TOC](#)

[Return to Current Pay Period Page](#)

17 **FERS USPS Thrift Contributions:**

This section will only be available to **FERS** (Federal Employees Retirement System) employees, to view both the Pay Period and YTD agency Thrift Savings Plan (TSP) contributions.

This will include the TSP automatic agency 1% contribution as well as any TSP matching agency contributions (if applicable).

FERS USPS Thrift Contributions			
PP 1%:	27.09	YTD USPS 1%:	269.84
PP Match:	108.36	YTD Matching:	1,079.35

18 **Insurance Income:**

The Internal Revenue Code (IRC) rules govern the taxation of employer-provided group-term life insurance. The value of coverage up to \$50,000 is excluded from taxation. The value in excess of \$50,000 must be included in income and is subject to Social Security and Medicare withholding. The Internal Revenue Service provides uniform premiums rates, by age brackets, which are used to calculate the taxable value. The taxable portion is reduced by the amount the employee paid for the coverage.

When applicable, the system calculates an imputed income gross regardless of the number of hours an employee is paid in a pay period. Imputed income is based on the employee's life insurance coverage rather than the number of paid hours.

Any applicable social security and/or Medicare deductions based on the pay period insurance income amount will show under the Deductions section of the earnings statement as follows:

- Social Security (deducted on Ins Income)
- Medicare (deducted on Ins Income)

Insurance Income	
Pay Period:	YTD:

[Return to TOC](#)

[Return to Current Pay Period Page](#)

19 Earnings Statement Messages

This field displays messages describing actions taken on the current earnings statement.

Earnings Statement Messages
PCES LUMP SUM

[Return to TOC](#)

[Return to Current Pay Period Page](#)

Adjustments Page Overview

The Adjustments Page is a major component of the new electronic earnings statement. The main objective of the Adjustments Page is to provide the details of any adjustments that will impact the employee's current net pay. Adjustments shown on this page will be limited to only those that affect the net of the current pay period. This statement will provide employees with all of the data necessary to perform a gross to net reconciliation of their earnings statement.

All the individual sections of the **Adjustments Page** will be displayed in detail for each relevant pay period adjusted and each will display on a separate Adjustments page, from top to bottom in reverse chronological order starting with the most recent relevant pay period. The relevant pay period is listed in PP/YYYY format and the inclusive dates of the pay period are displayed in MM/DD/YY – MM/DD/YY format.

NOTE: The maximum number of adjustment pages will be eleven. The first ten adjustment pages will contain detail adjustment information by pay period. If adjustments exceed ten detail pages, the eleventh adjustment page will display a summary of all remaining adjustments.

[Adjustments Page](#)
[Return to TOC](#)

The following information will describe in detail, the various sections of the **Adjustments Page**. Click on the numbered buttons below to view that section's detail.

Print This Page		Adjustments Processed in Pay Period 08-2009								
Employee:	1 Betty Good	Pay Period:	05-2009							
Employee ID:	01111011	Inclusive Dates:	02/14/09 - 02/27/09							
Finance Number:	22-2475	Pay Loc:	000							
Hours/Salary Adjustments										
Relevant Pay Period	Week	RSC	Level	Step	Des Act	Salary Rate	Hours Code	Description	Hours	Amount
05-09	1	E	16		080	57,054	52	Work Hours	32.00	877.75
05-09	1	E	16		080	57,054	53	Overtime Hours	5.50	226.30
05-09	1	E	16		080	57,054	58	Holiday Leave	8.00	219.44
05-09	1	E	13		080	54,337	52	Work Hours	- 32.00	- 835.96
05-09	1	E	13		080	54,337	53	Overtime Hours	- 5.50	- 215.52
05-09	1	E	13		080	54,337	58	Holiday Leave	- 8.00	- 208.99
Total Hours Gross Pay :									63.02	
Additional Pay / Other Compensation										
									Amount	
Total Additional Pay / Other Compensation :										
Total Adjustments Gross :									\$ 63.02	
Deductions										
									Amount	
Retirement: FERS - Ret-FICA Code 8									.42	
Social Security									3.91	
Medicare									.91	
Thrift Savings Plan (TSP): 5%									.00	
Federal Tax: M 03									5.67	
State Tax: ME S 00									4.22	
Total Deductions :									15.13	
Adjustments Net									47.89	
Back to Current Pay Period										

FERS USPS Thrift Contributions	7
Pay Period USPS 1%:	
Pay Period Matching:	
Insurance Income	
Pay Period:	8

Restricted Information / Confidential

① **Header Section (Adjustments Page)**

The Header section of the **Adjustments Page** will display employee and date information about this adjustment.

Adjustments Processed in Pay Period XX-XXXX

The Pay Period located at the top of the page specifies the pay period the adjustments were processed (this should match the pay period on the **Current Pay Period Page**)

Displayed in the Header section is the following pertinent employee information:

- Employee:** Employee's first name, middle initial and last name.
- Employee ID:** Employee Identification Number.
- Finance Number:** Employee's finance number.
- Pay Loc:** Employee's pay location.
- Pay Period:** Displays the pay period of the adjustments.
- Inclusive Dates:** The 14-day period span of the pay period being adjusted (Begin Date – End Date).
- Print This Page** See [Print Earnings Statement](#)

Print This Page	Adjustments Processed in Pay Period 15-2009			 UNITED STATES POSTAL SERVICE®
Employee:	PAYROLL TEST	Pay Period:	14-2009	
Employee ID:	01011010	Inclusive Dates:	06/20/09 - 07/03/09	
Finance Number:	10-2117	Pay Loc:	117	

[Return to Adjustment Page](#)

[Return to TOC](#)

② Hours / Salary Adjustments

The Hours / Salary Adjustments section contains the following information.

- Relevant Pay Period:** The pay period and the year relative to this adjustment.
- Week:** Week 1 or Week 2 of the pay period being adjusted.
- RSC:** The Rate Schedule Code.
- Level:** The level(s) the employee was paid at (base and/or higher level).
- Step:** The step(s) the employee was paid at.
- Des Act:** The employee's designation and activity code.
- Salary Rate:** The annual salary for full-time employees and hourly rate for part-time employees.
- Hours Code:** The hours code field.
- Description:** The full description of the hours code.
- Hours | Amount:** The old hours and dollar amounts will be displayed as negative numbers and the new hours and new dollar amounts will be displayed as positive numbers. The negative numbers will be displayed in **red** along with the negative sign (-).
- Total Hours Gross Pay:** The sum of all pay from the detailed earnings section.

Hours/Salary Adjustments											
Relevant Pay Period	Week	RSC	Level	Step	Des Act	Salary Rate	Hours Code	Description	Hours	Amount	
08-09	2	E	17	00	090	70,434	02	FMLA Sick Leave	40.00	.00	
08-09	2	E	17	00	090	70,434	56	Sick Leave	40.00	1,354.50	
08-09	2	E	17		090	70,434	04	FMLA OWCP LWOP Hours	- 40.00	.00	
08-09	2	E	17		090	70,434	49	OWCP LWOP Hours	- 40.00	.00	
									Total Hours Gross Pay :		1,354.50

③ **Additional Pay / Other Compensation**

This section will display premium pay/allowances and other compensation. This would include such things as Law Enforcement Premium (LEP), Locality Pay (SPA), Administratively Uncontrollable Overtime (AUO), Equipment Maintenance Allowance (EMA), Lock Pouch Allowance (LPA), etc.

This section will also display **Lump Sum Payments**. This would include Employee Business Expense (EBE) payments such as Vehicle Hire, Supervisory Reimbursement, Carrier Drive-Out payments. Adjustments for Grievance, EEO, and MSPB settlements will also be displayed.

Additional Pay / Other Compensation	Amount
Total Additional Pay / Other Compensation :	
Total Adjustments Gross :	\$ 1,354.50

The **Total Adjustments Gross** section displays the total gross dollars paid for the adjustment.

[Return to Adjustment Page](#)

[Return to TOC](#)

4 **Deductions**

This section will display a list of those deductions that are specific to the pay period being adjusted.

The deductions sections will also display adjustments processed to charge or refund erroneously withheld deductions. Charges will be displayed as positive dollars and refunds would be displayed as negative dollars in a **red** font with a minus sign(-).

5 **Total Deductions**

The **Total Deductions** field will display the total of all the deductions.

Deductions	Amount
Retirement: FERS - Ret-FICA Code	189.63
Medicare	38.65
Thrift Savings Plan (TSP): 10%	270.90
Federal Tax: S 00	411.87
State Tax: IA S 00	116.00
FSA Health Care	43.44
Union Dues: S	9.00
Optional Insurance: A	2.70
Optional Insurance: B 0	99.40
TSP Loan: G	243.35
Total Deductions :	1,424.94

[Return to Adjustment Page](#)
[Return to TOC](#)

6 Adjustments Net

The Adjustments Net field is the difference between the **Total Adjustment Gross** and **Total Deductions** fields for the relevant pay period.

NOTE: The net could be negative, and if so will be displayed in a **red** font with a minus sign (-).

Adjustments Net	
	1,284.06

7 FERS USPS Thrift Contributions

This section will only be available to FERS (Federal Employees Retirement System) employees, to view the Pay Period agency Thrift Savings Plan (TSP) contributions (if applicable).

The dollar amounts for TSP automatic agency 1% and TSP matching contributions could be either positive or negative dependent upon the nature of the adjustment processed.

FERS USPS Thrift Contributions	
Pay Period USPS 1%:	
Pay Period Matching:	

[Return to Adjustment Page](#)
[Return to TOC](#)

8 Insurance Income

The Internal Revenue Code (IRC) rules govern the taxation of employer-provided group-term life insurance. The value of coverage up to \$50,000 is excluded from taxation. The value in excess of \$50,000 must be included in income and is subject to Social Security and Medicare withholding. The Internal Revenue Service provides uniform premiums rates, by age brackets, which are used to calculate the taxable value. The taxable portion is reduced by the amount the employee paid for the coverage.

When applicable, the system calculates an imputed income gross regardless of the number of hours an employee is paid in a pay period. Imputed income is based on the employee's life insurance coverage rather than the number of paid hours.

Any applicable social security and/or Medicare deductions based on the pay period insurance income amount will show under the Deductions section of the earnings statement as follows:

- Social Security (deducted on Ins Income)
- Medicare (deducted on Ins Income)

Insurance Income	
Pay Period:	_____

[Return to Adjustment Page](#)
[Return to TOC](#)

9 ***Back to Current Pay Period***

Click on this link to return to the current pay period page.



[Return to Adjustment Page](#)
[Return to TOC](#)

Print the Earnings Statements:

To print the Earnings Statement, click on the “**Print This Page**” button located in the top left corner of the Earnings Statement page. For best results, set the page orientation to landscape on the Print Dialog Box.

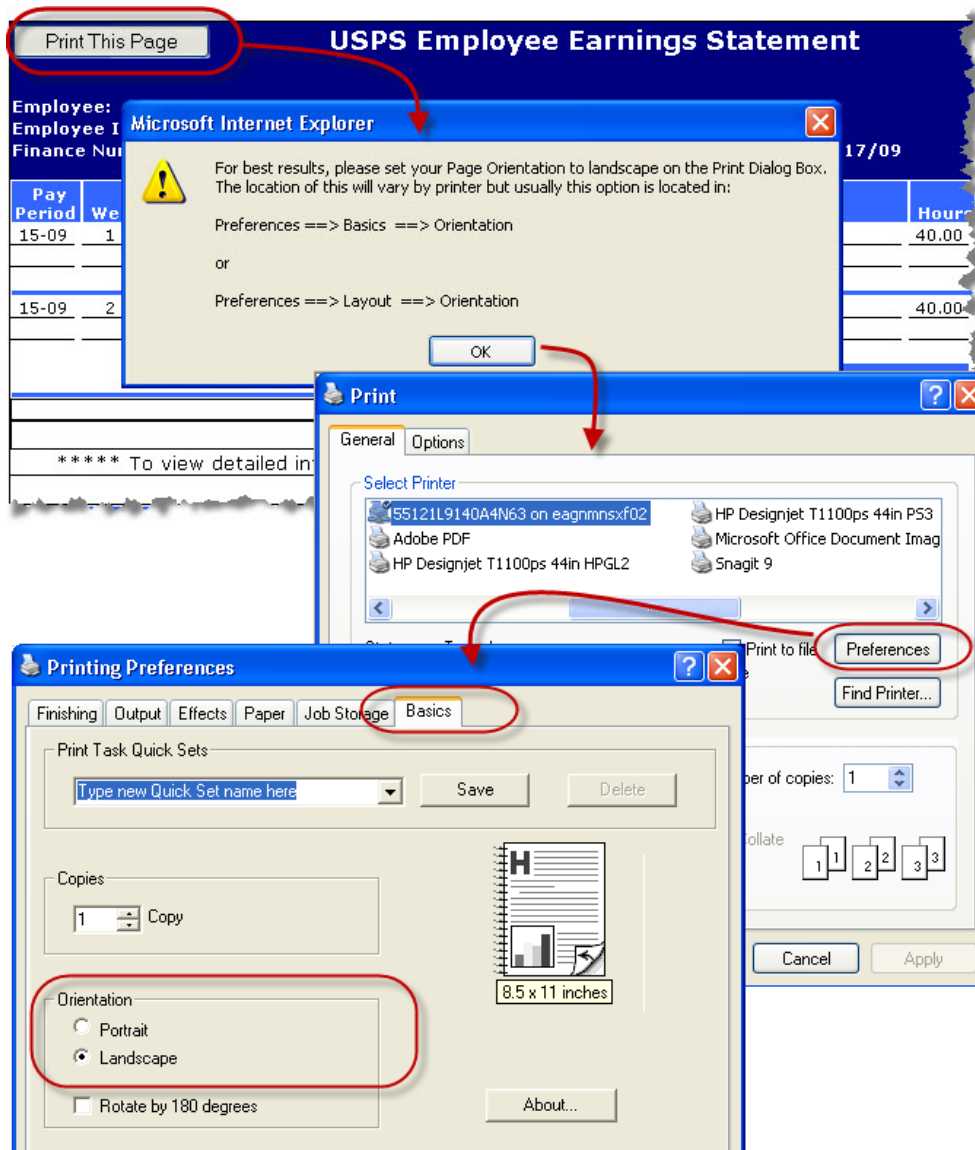

Print in Color

By default, the Earnings Statement will print in black & white. To print in full color, select:

1. **Tools** from the menu bar.
2. Select **Internet Options** from the dropdown list.
3. Select the **Advanced** tab from the Internet Options popup box.
4. Scroll until you find the Printing options.
5. Select the **“Print background colors and images”**.
6. Click on **OK** to accept the change.

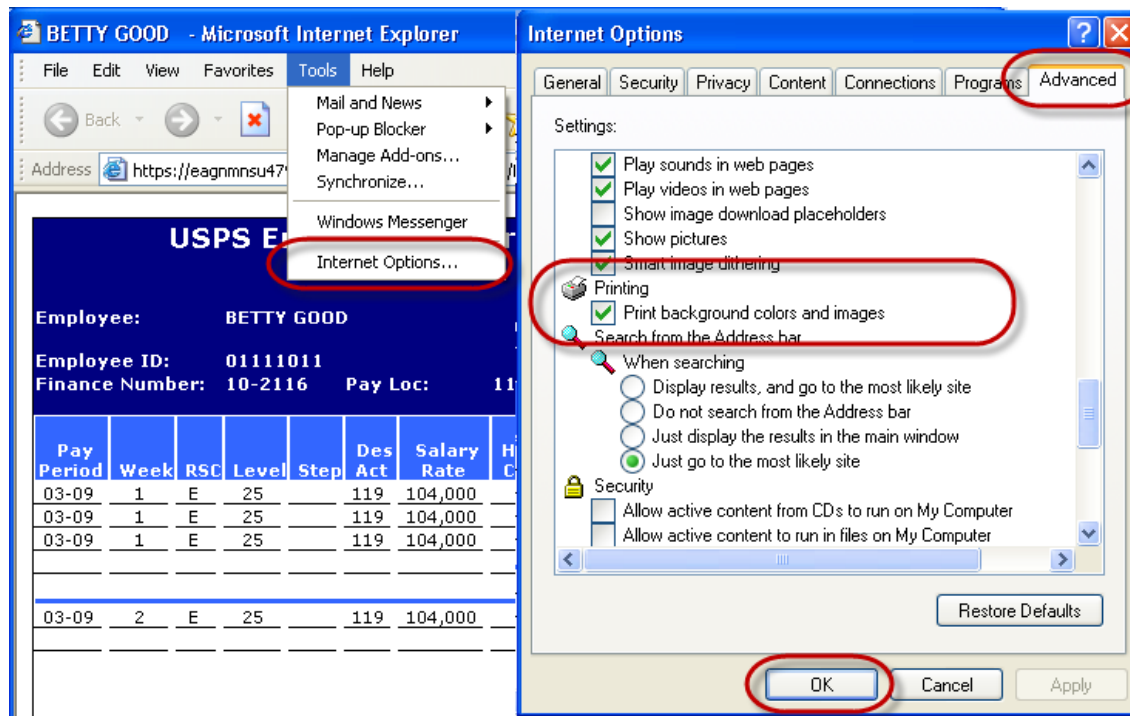

[Return to TOC](#)